AC Surge Protector
Wiring Diagram

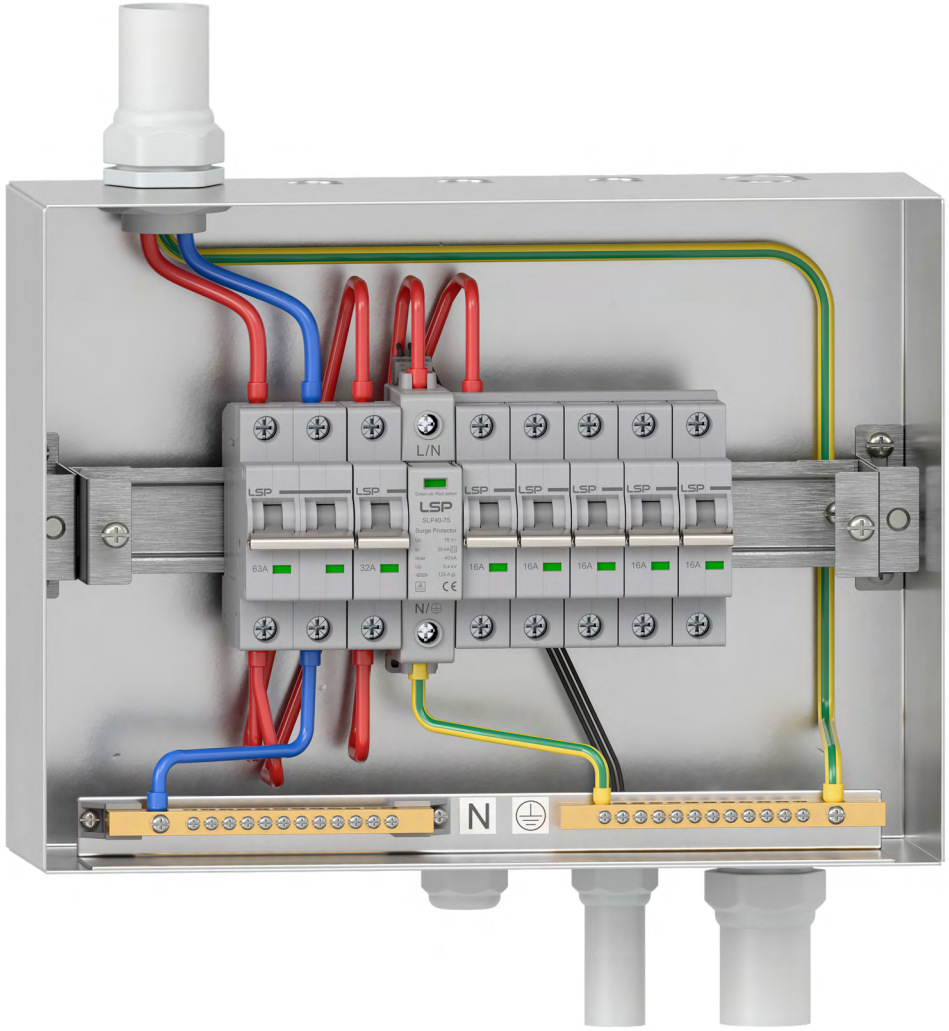



Type 2 SPD

SLP40-75/1S

Maximum Continuous Operating Voltage (AC)	U_c	75 V
Nominal Discharge Current (8/20 μs)	I_n	20 kA
Maximum Discharge Current (8/20 μs)	I_{max}	40 kA
Voltage Protection Level	U_p	400 V

Remote Signaling Terminal
Normal Status

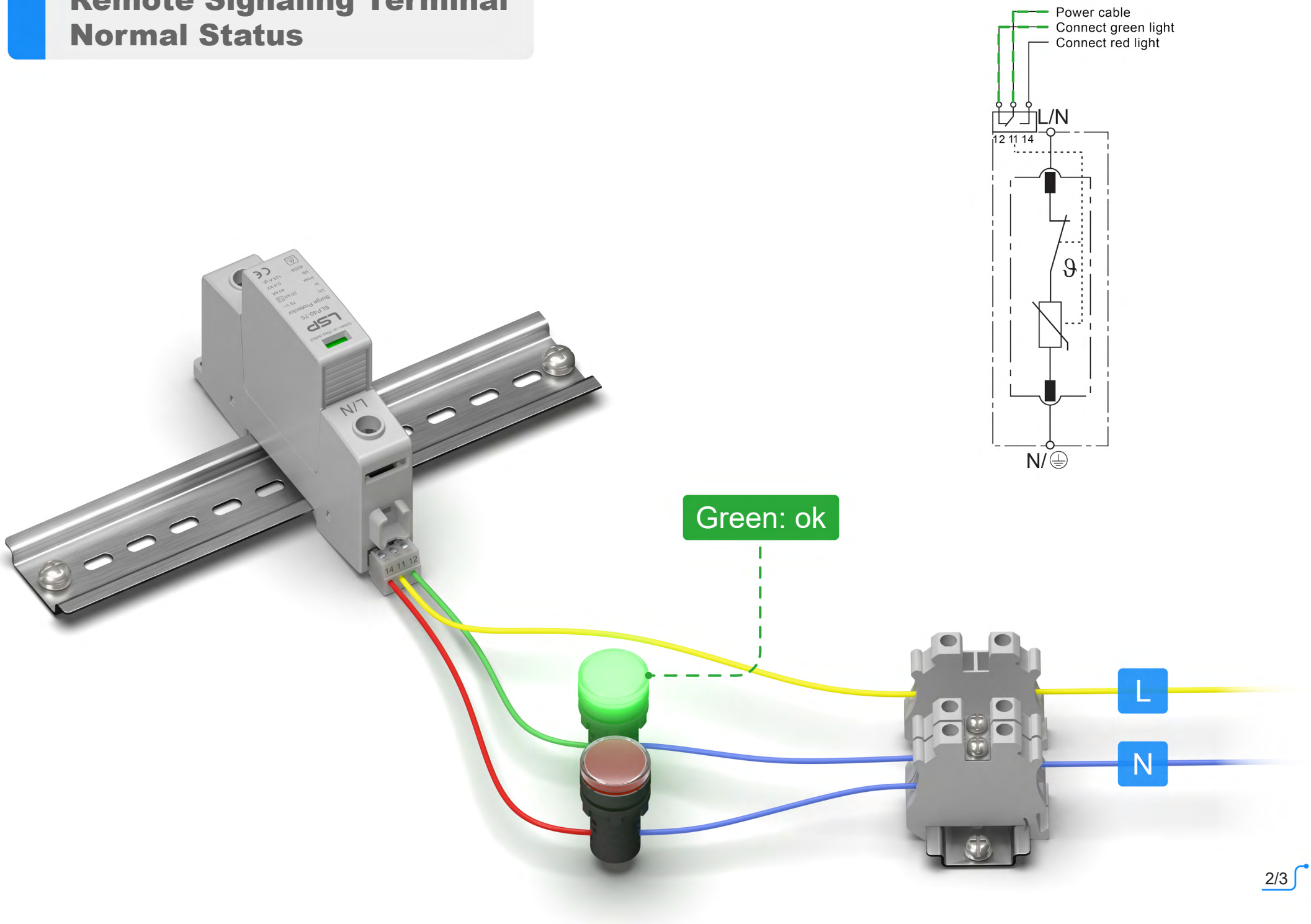

Remote Signaling Terminal
Fault Status

